

# 635-671 Bellbrook Ave.

Xenia, OH | 45385

102,400 SF Available For Lease or Sale - Under New Ownership - Divisible to 51,200 SF



## SITE FEATURES

- + Centrally located within Ohio, providing easy access to major highways and interstates. This makes it an ideal spot for distribution, as it is within a one-day drive to over 60% of the U.S. population
- + Close to several major metropolitan areas, including Columbus, Cincinnati, and Dayton. This proximity allows for efficient transportation and quick delivery times to large consumer bases

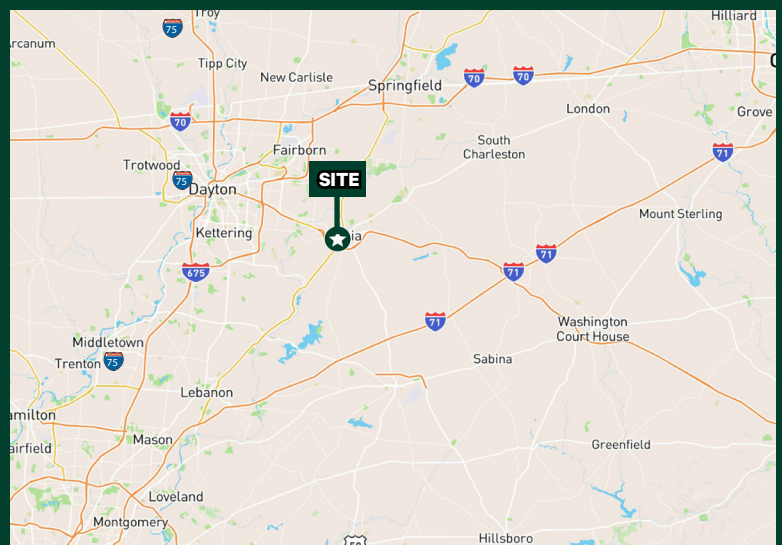



635-671 Bellbrook Ave.

Xenia, OH | 45385

Available For Lease or Sale

## BUILDING SPECIFICATIONS

**Total Building SF** 102,400 SF  
Divisible to 51,200 SF

**Dimensions** ~160' x 640'

**Office** 4,010 SF

**Year Built** 1989

**Zoning** I-2 Heavy Industrial

**Acres** 7.99

**Docks** 16 (15 levelers)

**Drive-ins** 2 (12' x 14')

**Clear Height** 19'

**Lighting** LED

**Electric** 1000 amps  
277/480 volt  
3 phase/4 wire

**Construction** Tilt-Up Concrete

**Sprinkler** Wet

**Column Spacing** 40' x 40'



Owned and Managed By:

**CBRE**

**midwest**  
PROPERTIES

635-671 Bellbrook Ave.

Xenia, OH | 45385

Available For Lease or Sale

### Building Site Plan

- Total - 102,400 SF
- Warehouse - 98,330 SF
- Office - 4,010 SF
- Mezzanine - 4,010 SF

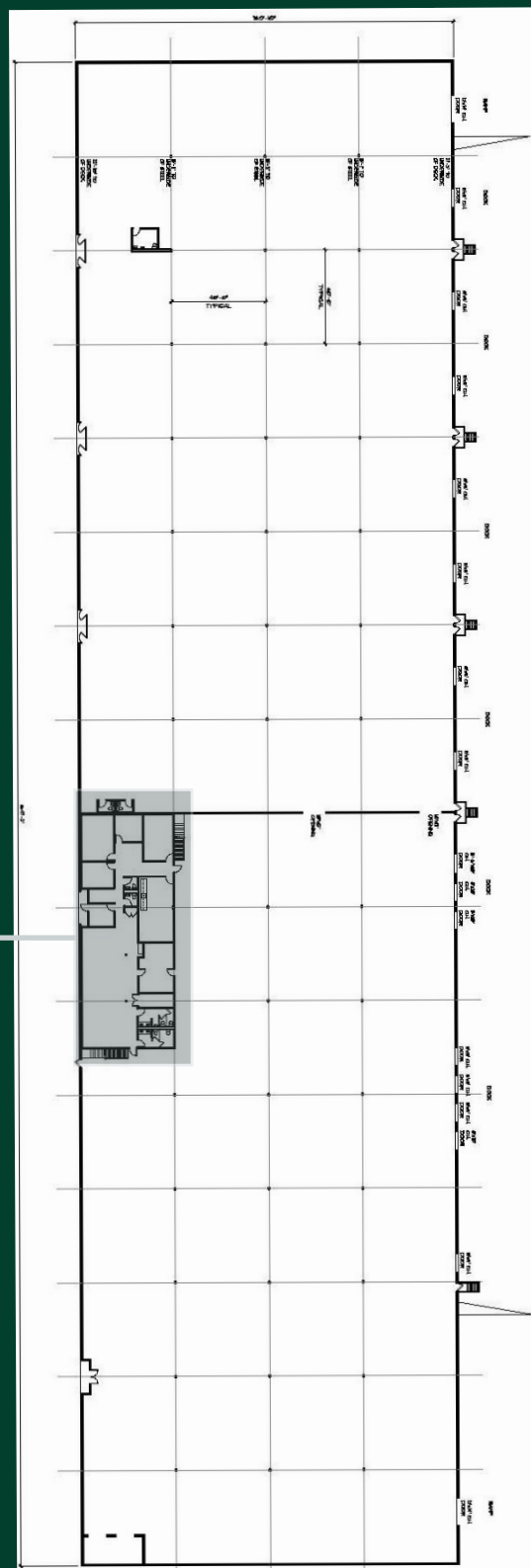
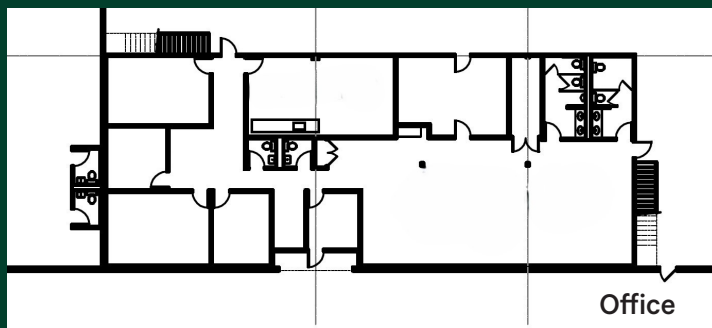
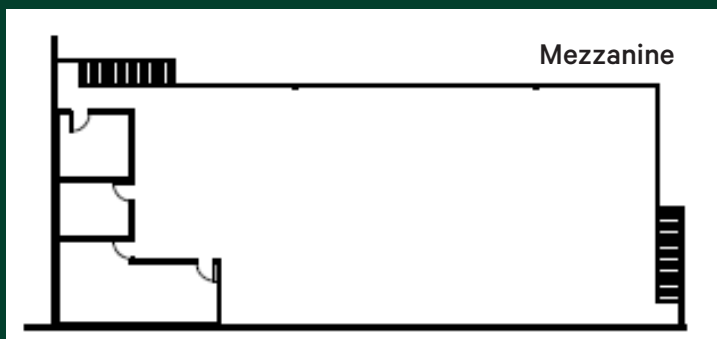

Owned and Managed By:

CBRE





635-671 Bellbrook Ave.  
Xenia, OH | 45385

Available For Lease or Sale

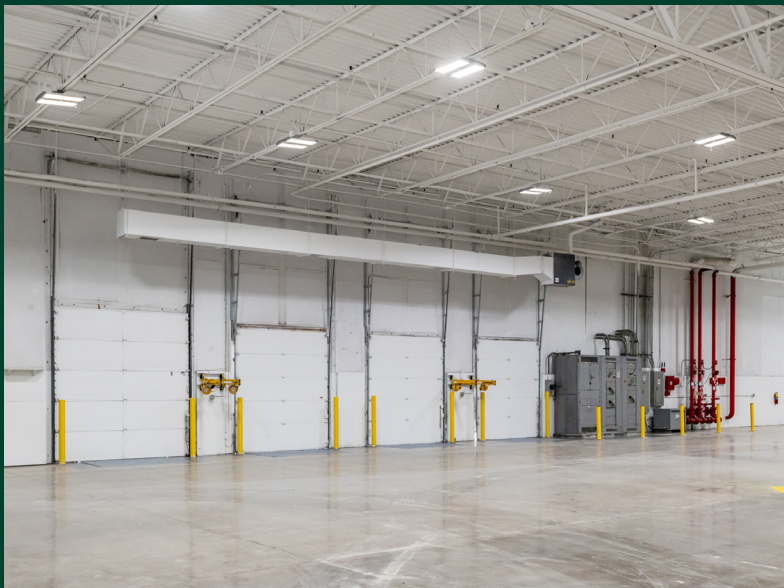
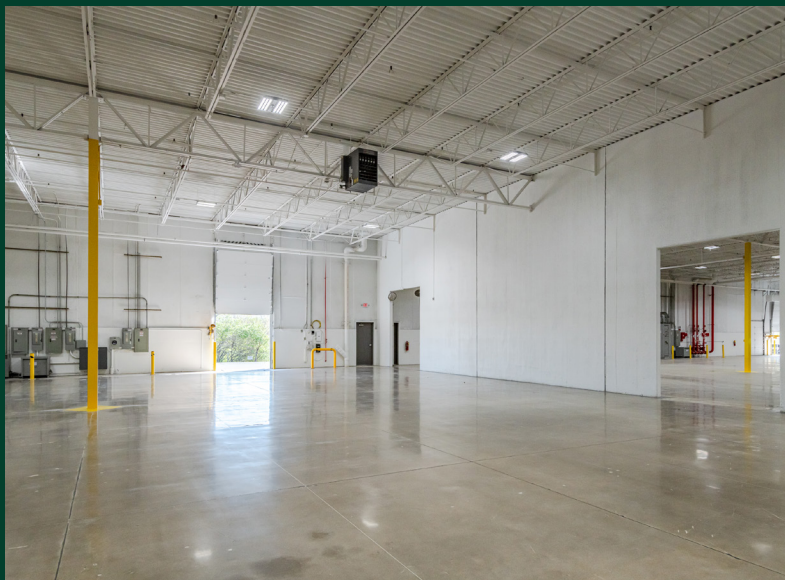

Owned and Managed By:

**CBRE**





635-671 Bellbrook Ave.

Xenia, OH | 45385

Available For Lease or Sale

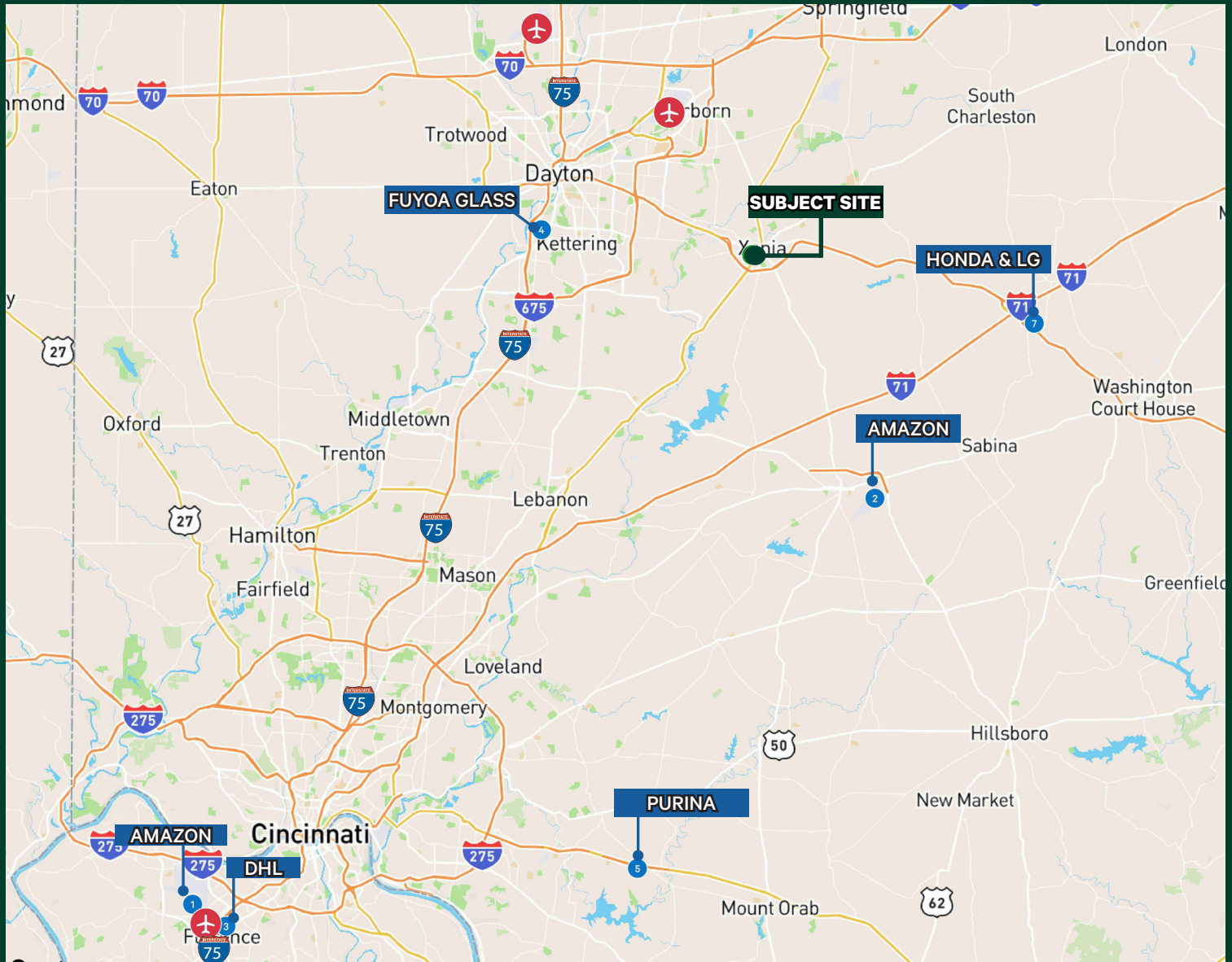

## Contact Us

**Doug Whitten**

Executive Vice President

+1 513 369 1332

doug.whitten@cbre.com

**CBRE**

Owned and Managed By:



© 2025 CBRE, Inc. All rights reserved. This information has been obtained from sources believed reliable, but has not been verified for accuracy or completeness. You should conduct a careful, independent investigation of the property and verify all information. Any reliance on this information is solely at your own risk. CBRE and the CBRE logo are service marks of CBRE, Inc. All other marks displayed on this document are the property of their respective owners, and the use of such logos does not imply any affiliation with or endorsement of CBRE. Photos herein are the property of their respective owners. Use of these images without the express written consent of the owner is prohibited.